Six SONATAS for two Violins and a VIOLONCELLO

Composed by

SIG.R RAIMONDI

Pr. 6.s

LONDON Printed by WELCKER in Gerrard Street St. Ann's Soho.

TRIO I
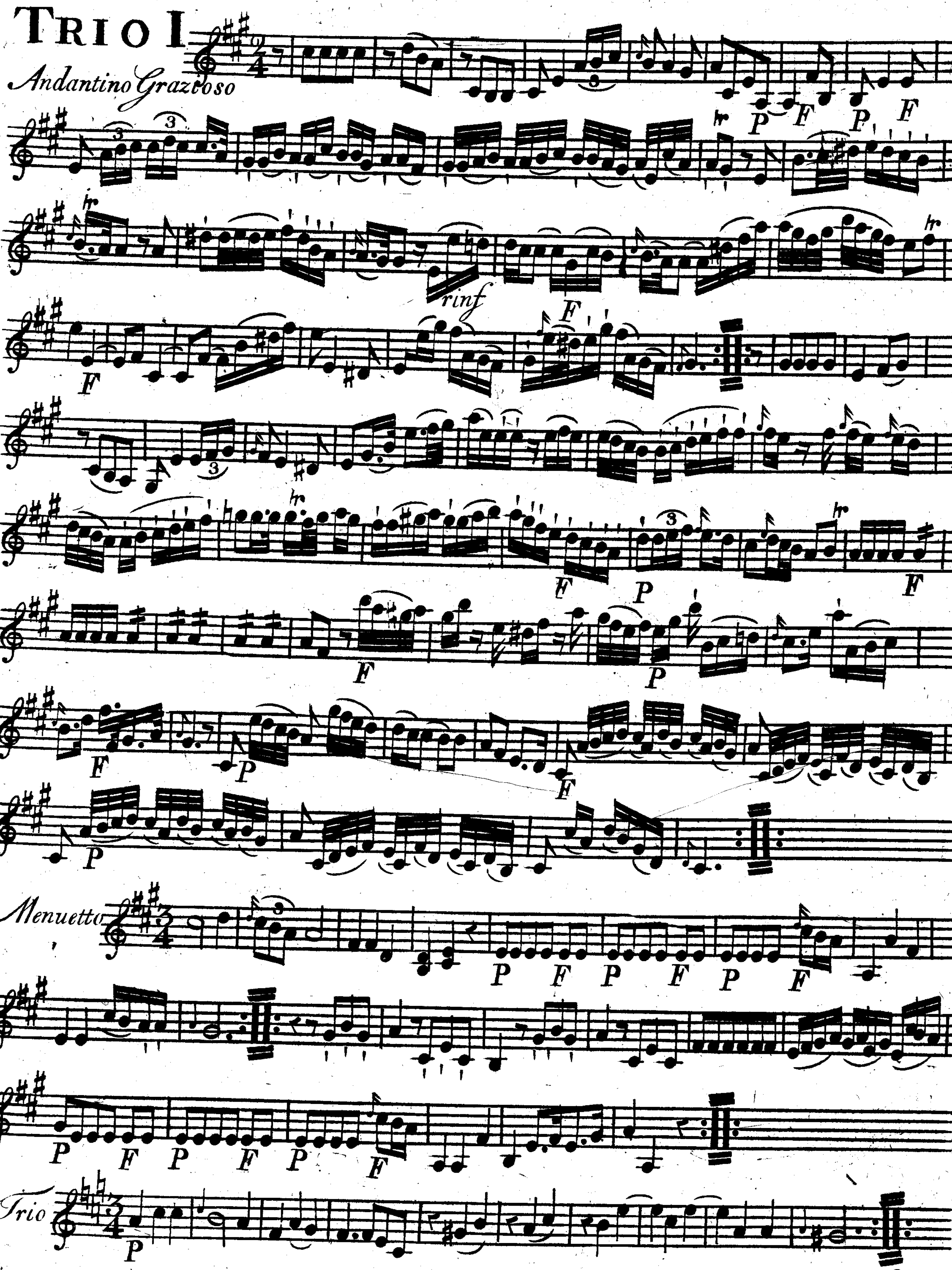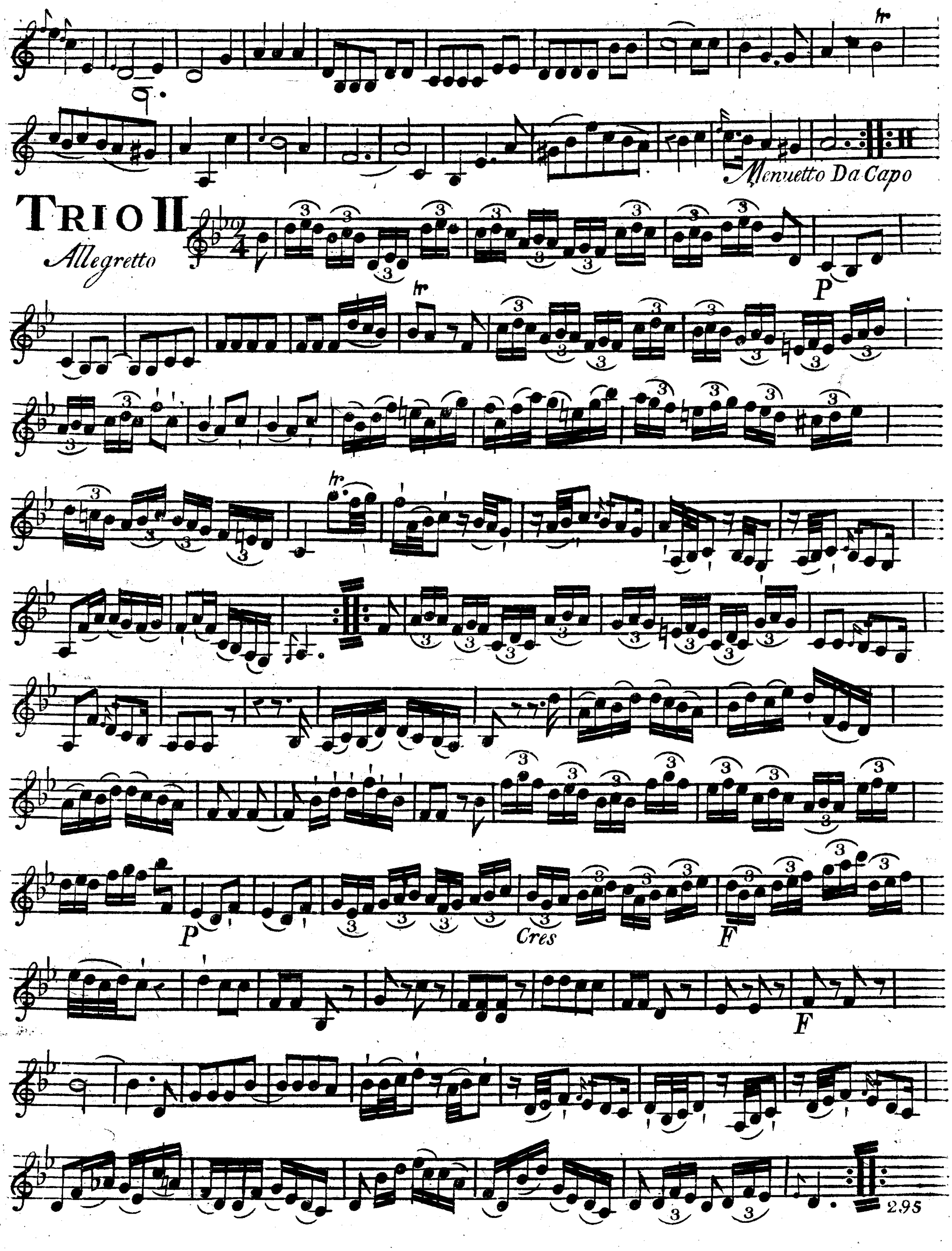



tr
Menuetto Da Capo
TRIO II
Allegretto
P
tr
tr
P
Cres
F
F
295

VIOLINO SECONDO
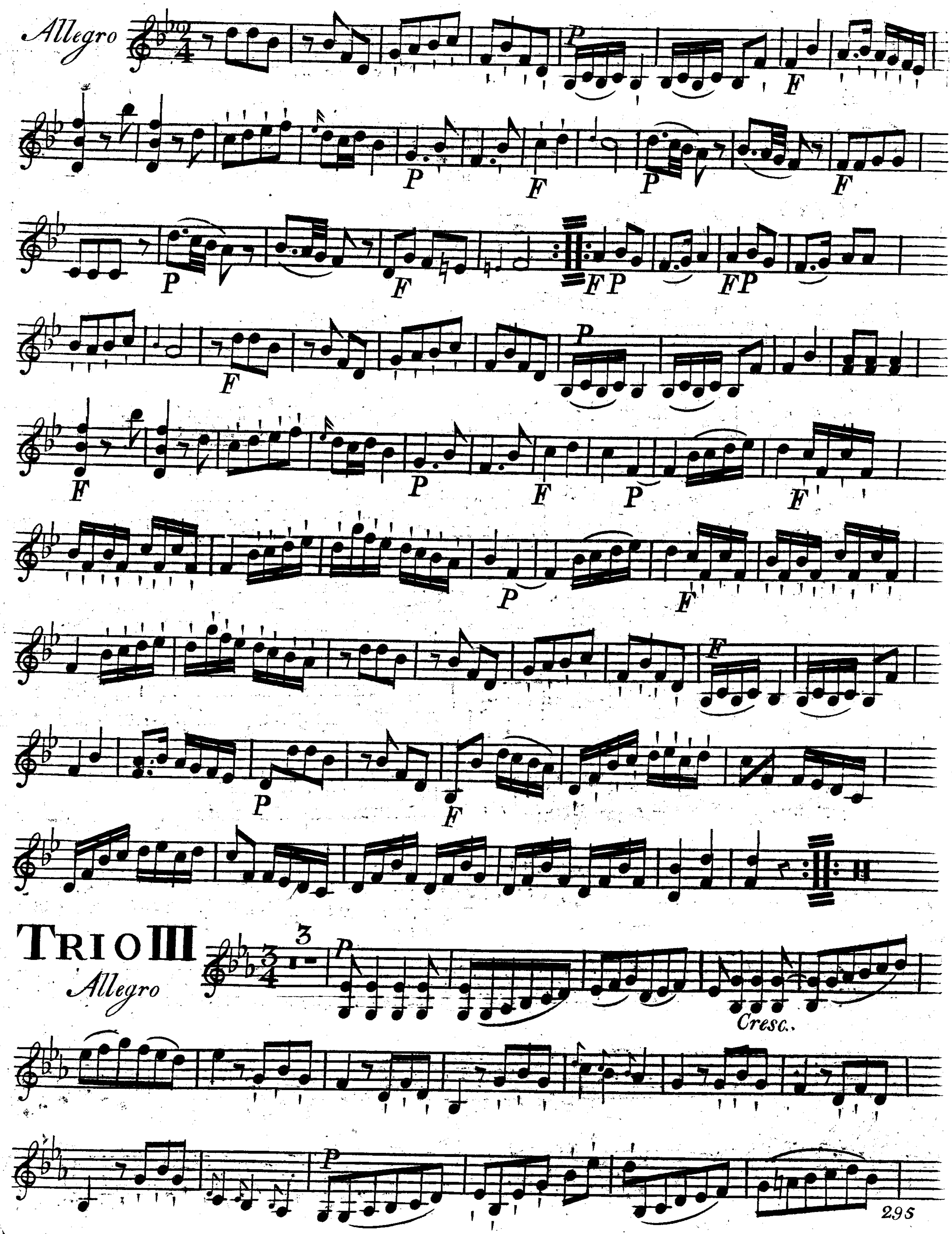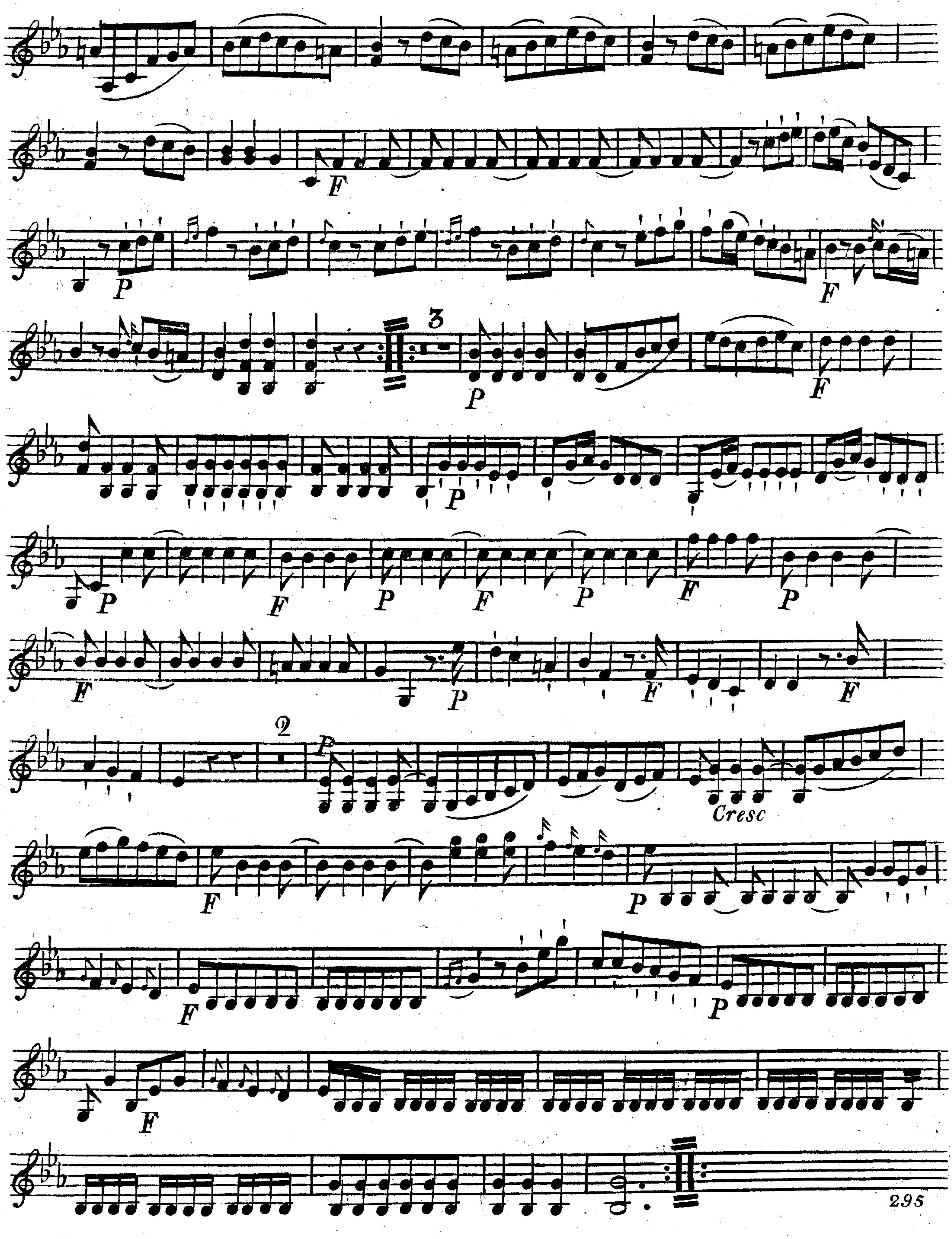



Cresc
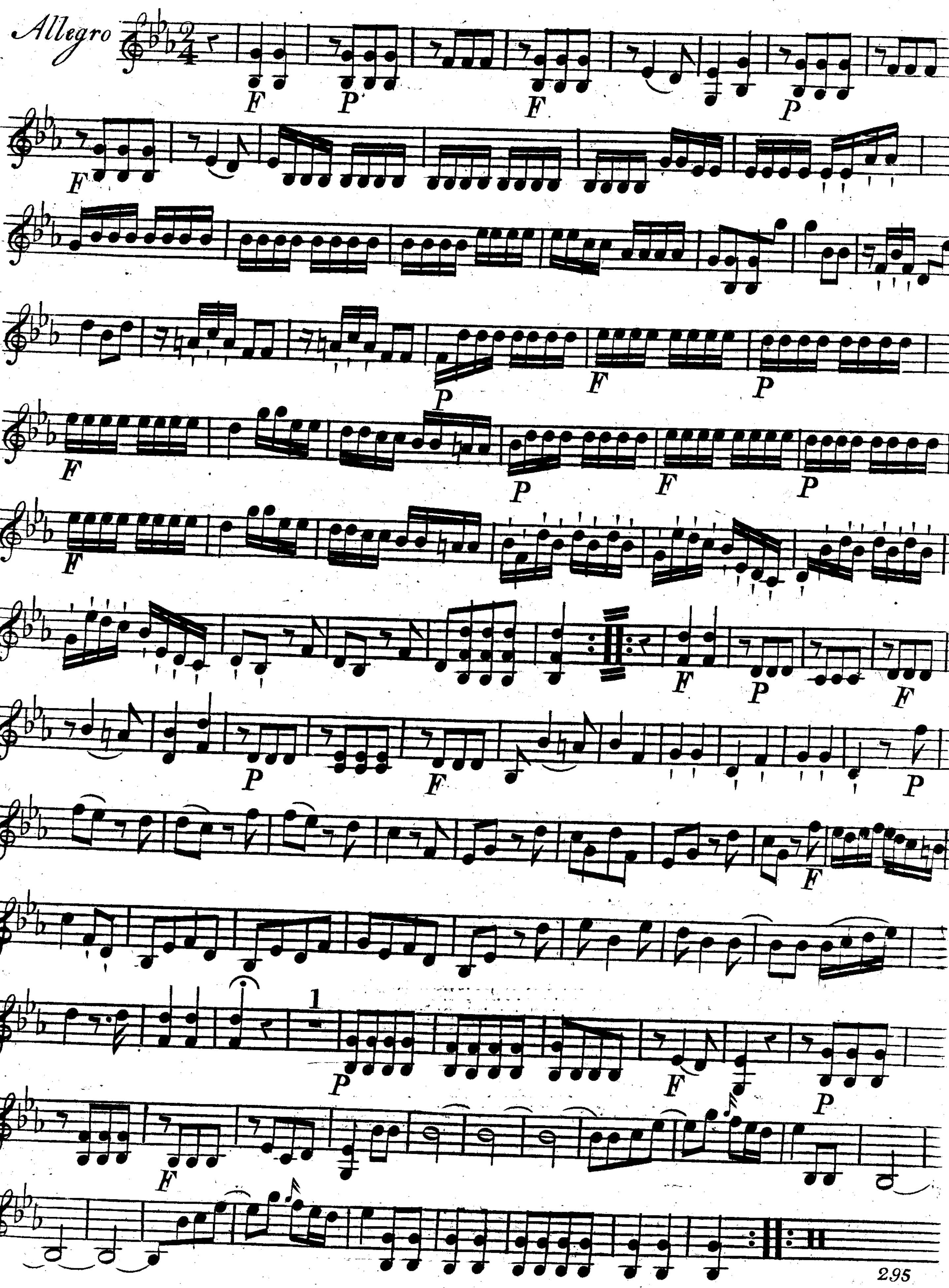

Allegro

VIOLINO SECONDO

TRIO IV

Allegretto
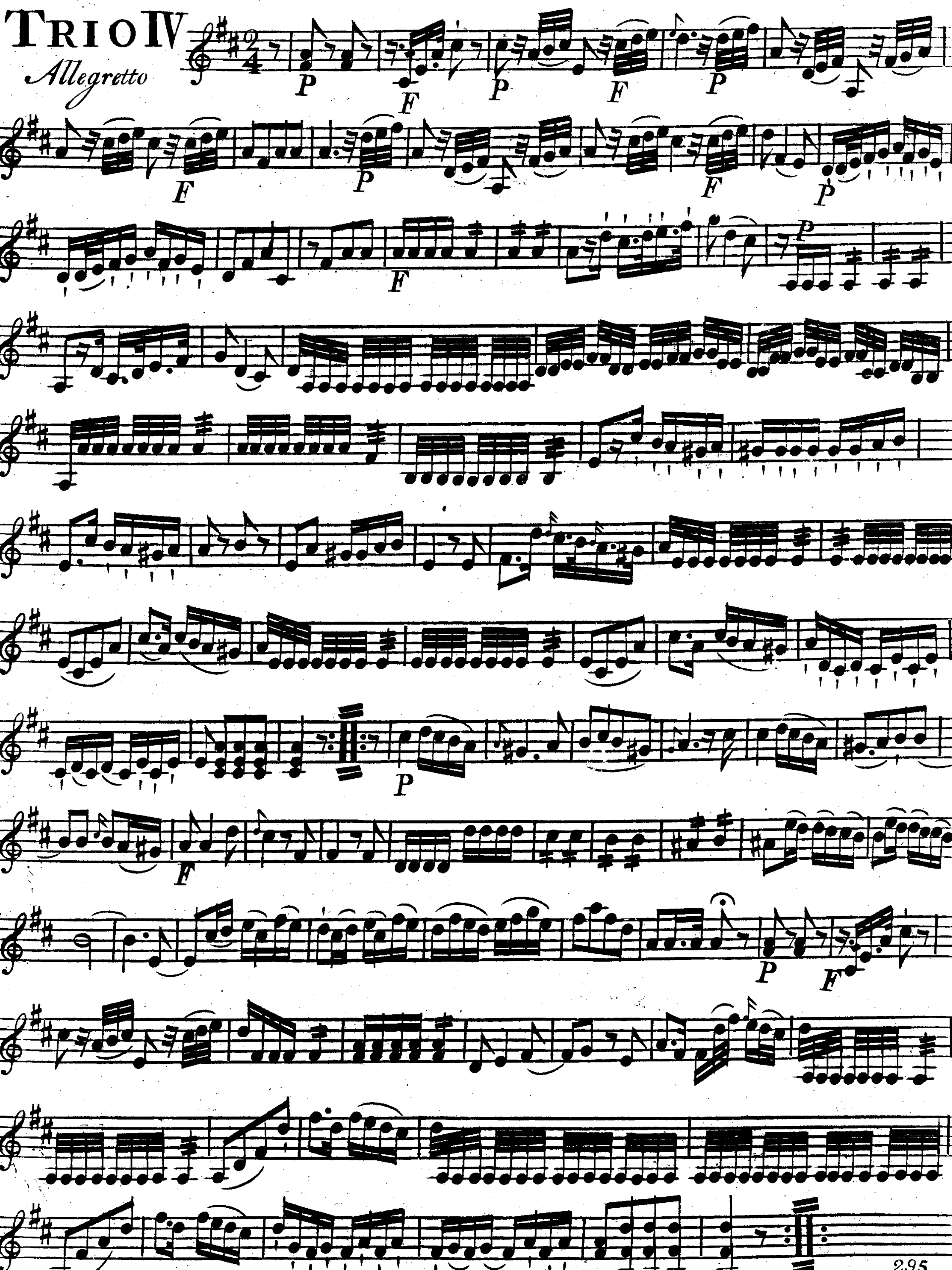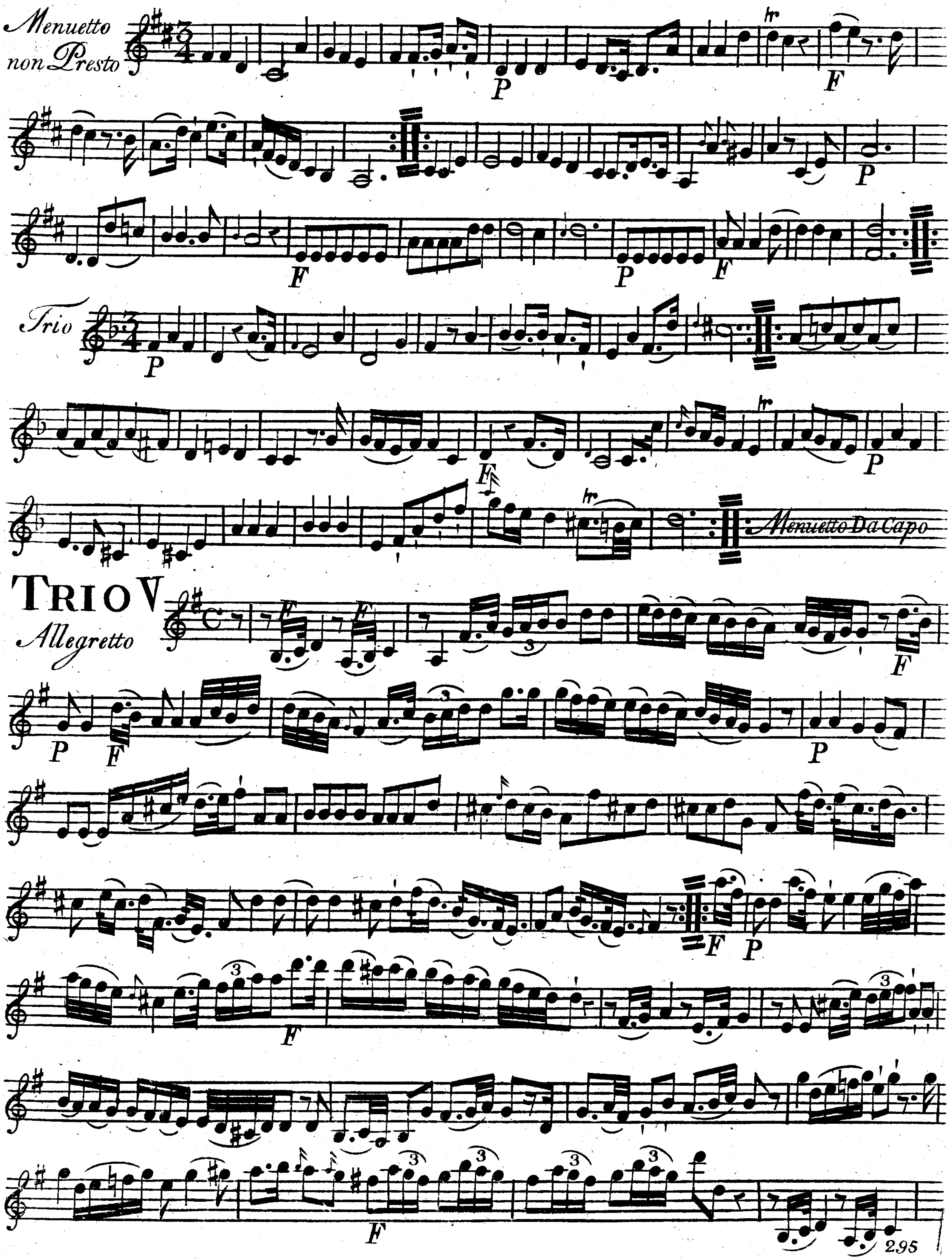



Menuetto non Presto
P
F
Trio
Menuetto Da Capo
TRIO V
Allegretto
295
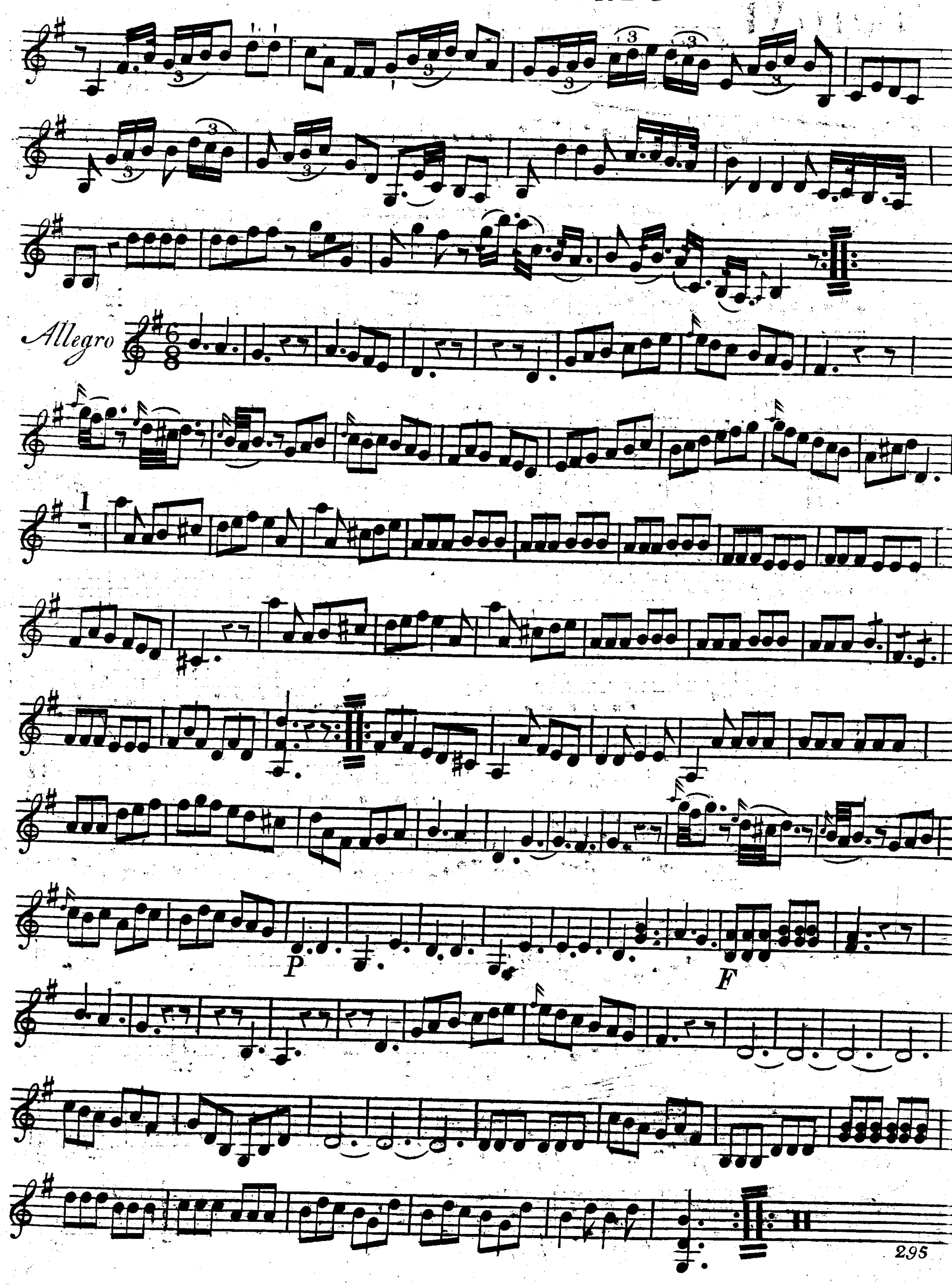

Allegro
P
F
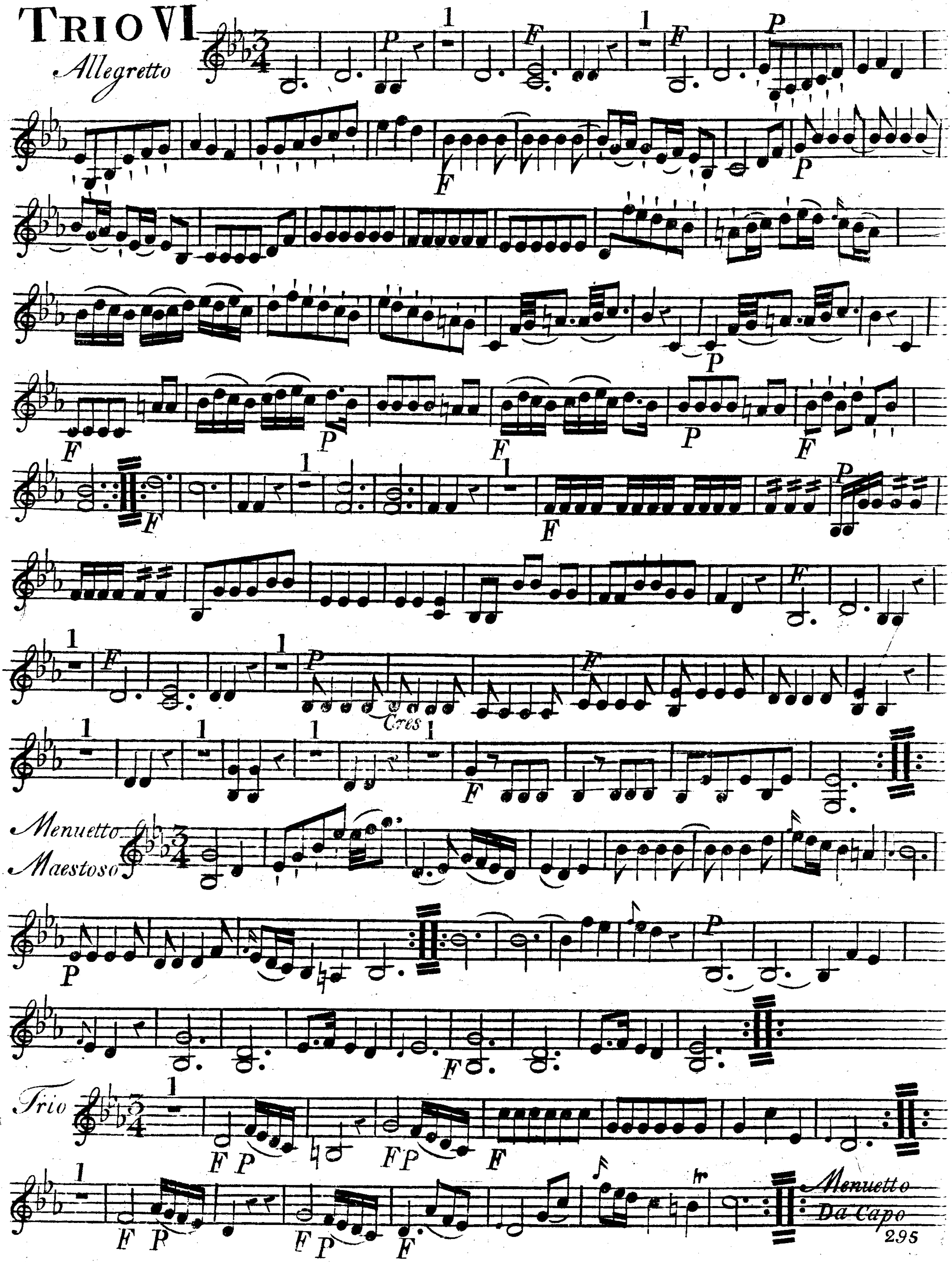

TRIO VI
Allegretto
Cres
Menuetto
Maestoso
Trio
Menuetto
Da Capo
295